D: Graphs and notes on
Josquin's Missae l'homme arme

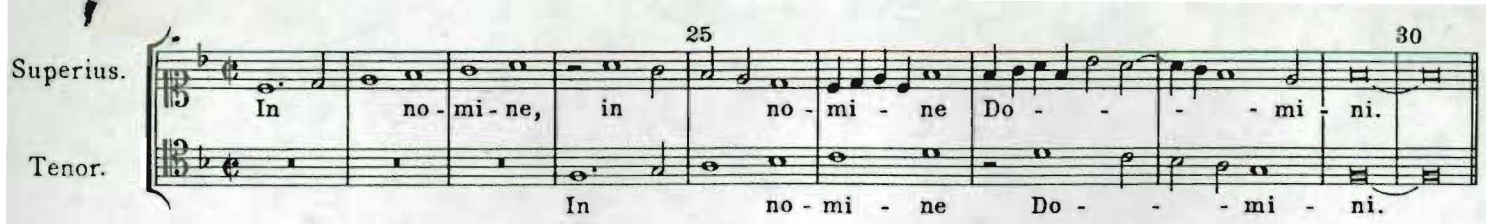

(Hosanna ut supra)

Agnus Dei.

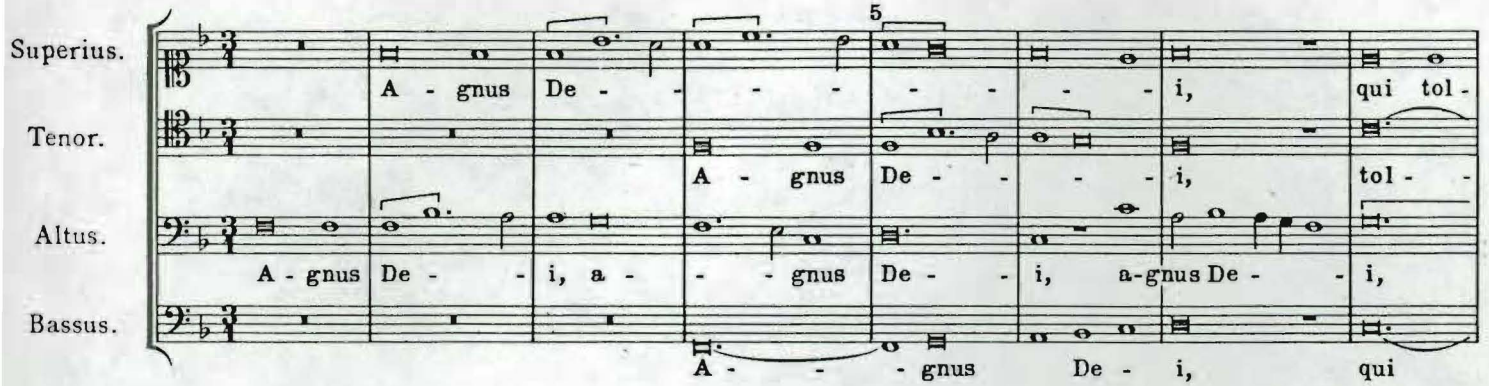

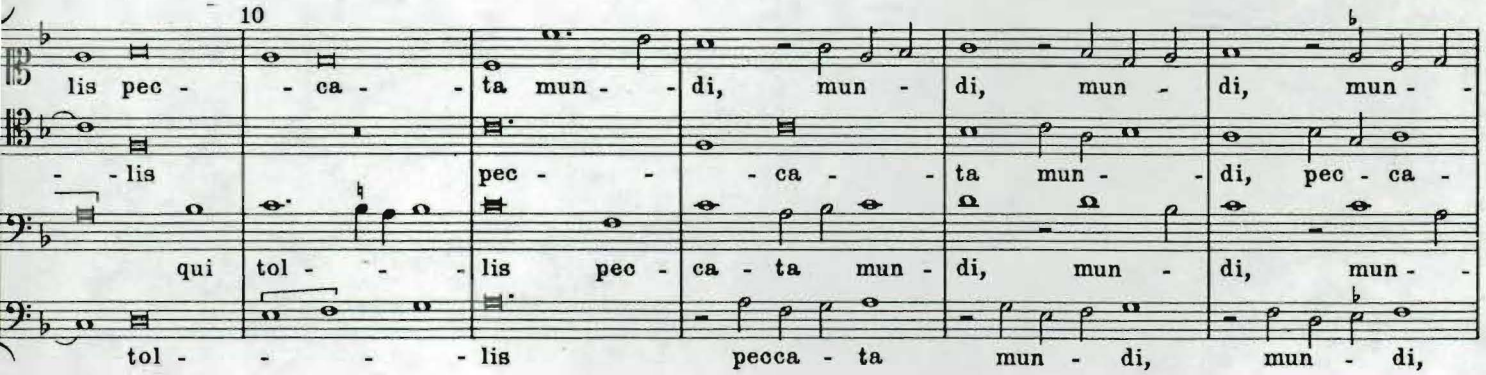

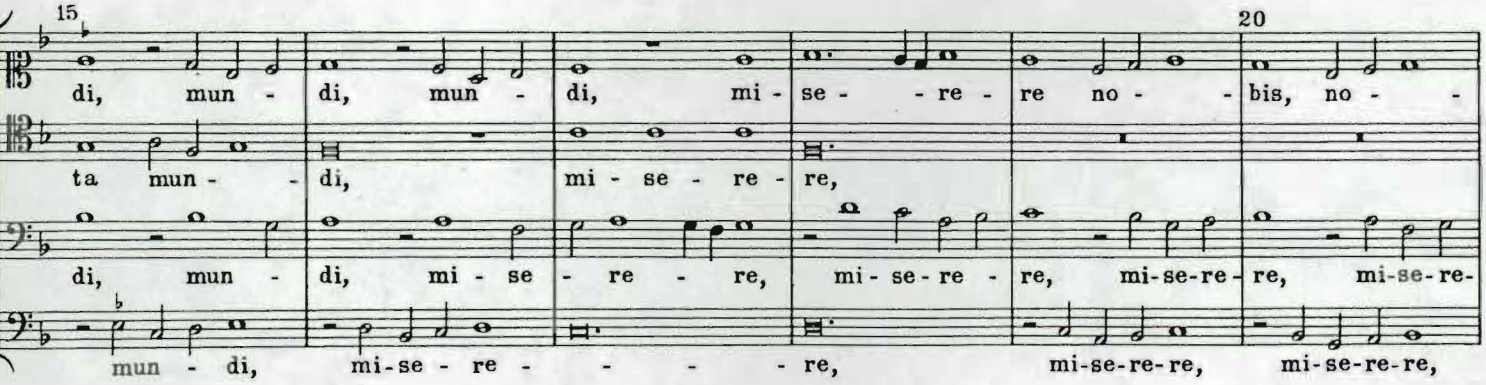

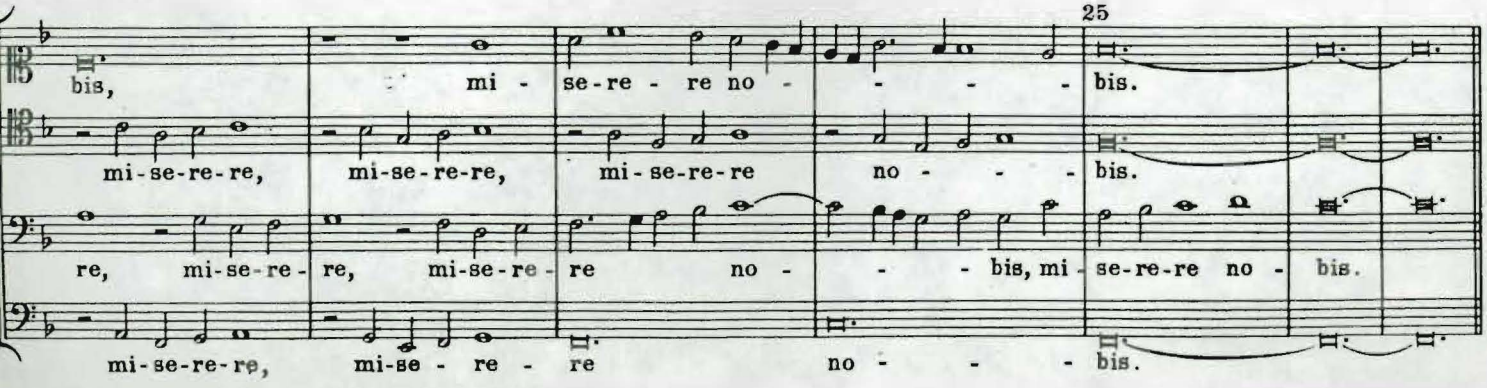

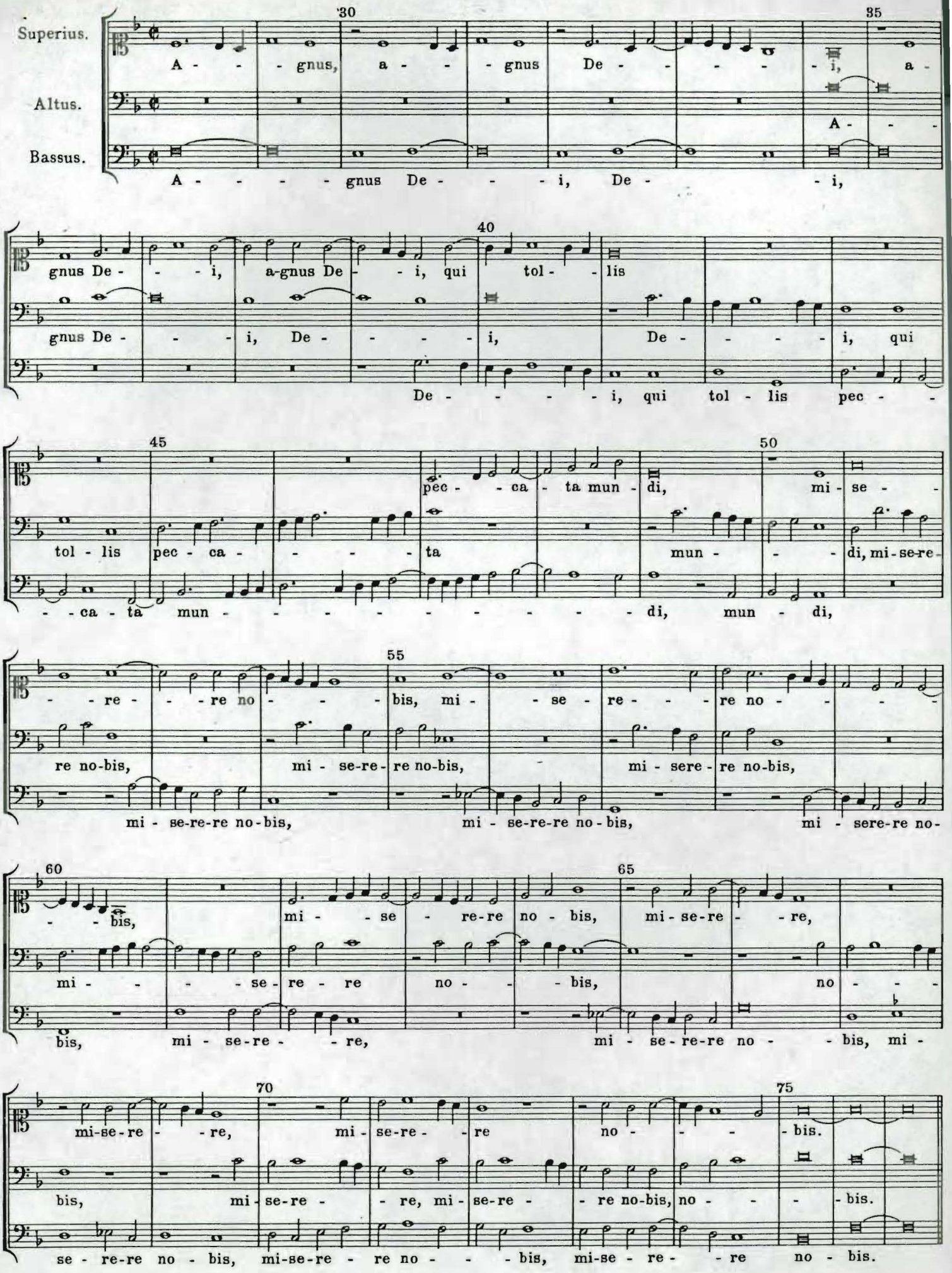
Superius.
Altus.
Bassus.
30
35
40
45
50
55
60
65
70
75
A - - - gnus, a - - - gnus De - - - - - i, a -
A - - -
A - - - - gnus De - - - - i, De - - - i,
gnus De - - - i, a-gnus De - - i, qui tol - - lis
gnus De - - - i, De - - - - i, De - - - - i, qui
De - - - - - i, qui tol - lis pec - -
pec - - ca - ta mun - di, mi - se - -
tol - lis pec - ca - - - - - ta mun - - - di, mi-se-re-
- - ca - ta mun - - - - - - - - - - di, mun - di,
- - re - - - re no - - - bis, mi - - se - re - - - re no - - - -
re no-bis, mi - se-re - re no-bis, mi - sere - re no-bis,
mi - se-re-re no-bis, mi - se-re-re no-bis, mi - sere-re no-
- - bis, mi - - se - re-re no - bis, mi-se-re - - re,
mi - - - - se - re - re no - - - bis, no - - -
bis, mi - se-re - - re, mi - se-re-re no - - bis, mi -
mi-se-re - - re, mi - se-re - - re no - - - bis.
bis, mi - se-re - - re, mi - se-re - - re no-bis, no - - - bis.
se - re-re no - bis, mi-se-re - re no - - - bis, mi-se - re - - re no - bis.

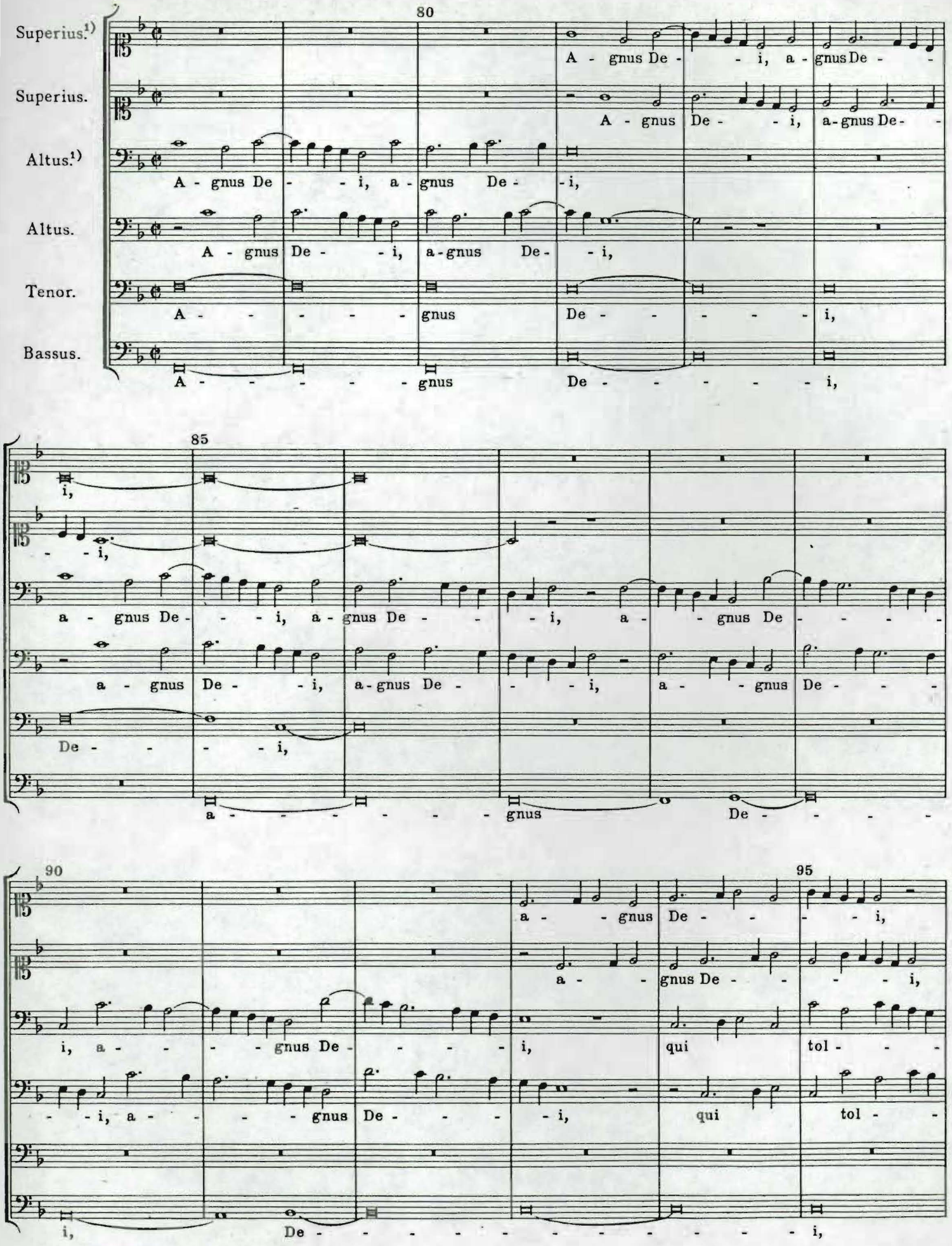

1) Fuga ad minimam

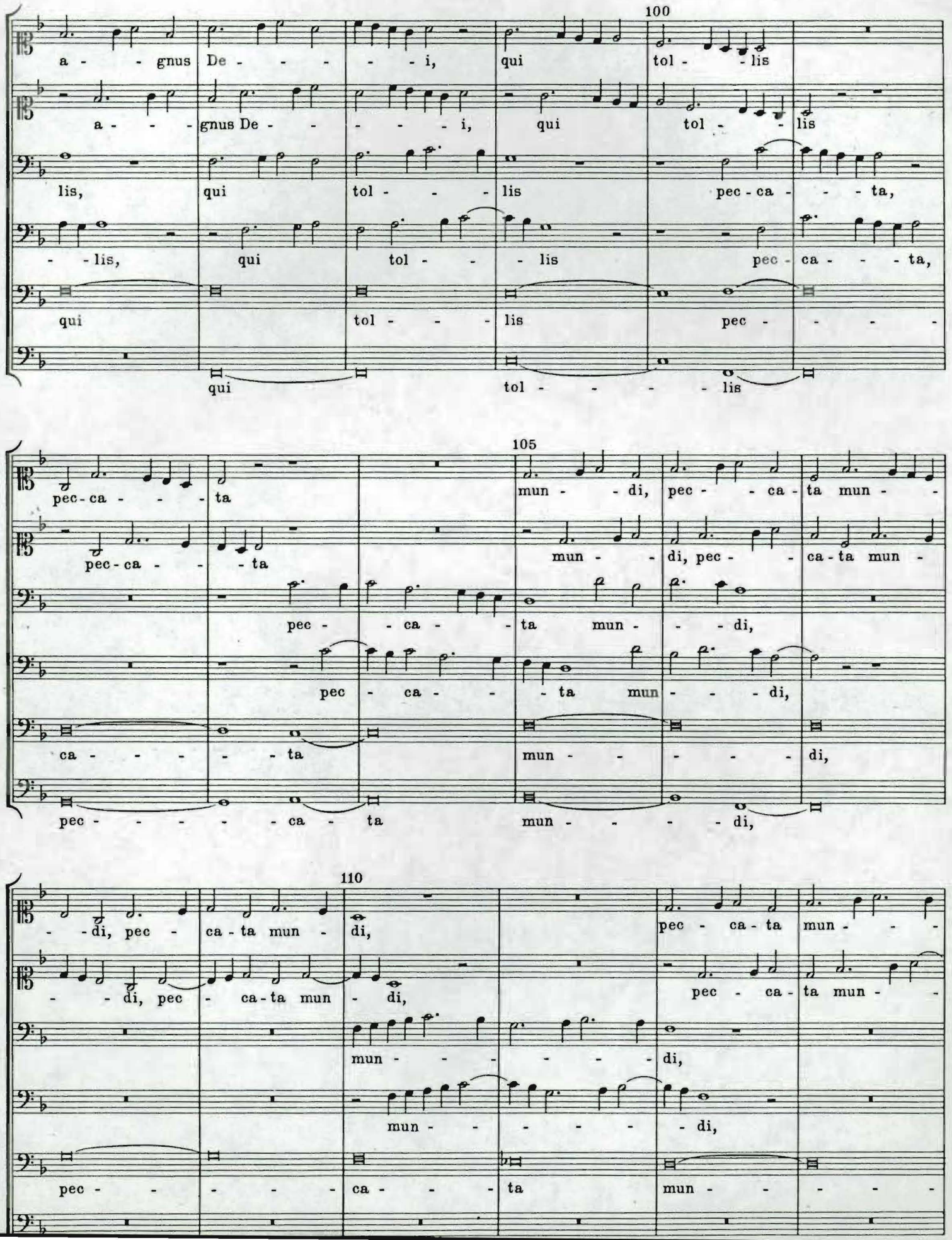
100
a - - gnus De - - - - i, qui tol - - lis
a - - - gnus De - - - - - i, qui tol - - lis
lis, qui tol - - - lis pec - ca - - - ta,
- - lis, qui tol - - - lis pec - ca - - - ta,
qui tol - - - lis pec - - - -
qui tol - - - - - lis
105
pec - ca - - - - ta
pec - ca - - - ta
mun - - di, pec - - ca - ta mun -
mun - - di, pec - - ca - ta mun -
pec - - ca - ta mun - - di,
pec - ca - - ta mun - - - di,
ca - - - - - ta mun - - - - - di,
pec - - - - - - ca - ta mun - - - - di,
110
- - di, pec - ca - ta mun - di,
- - di, pec - ca - ta mun - di,
pec - ca - ta mun - - -
pec - ca - ta mun - - -
mun - - - - - - di,
mun - - - - - - di,
pec - - - - ca - - - ta mun - - - -

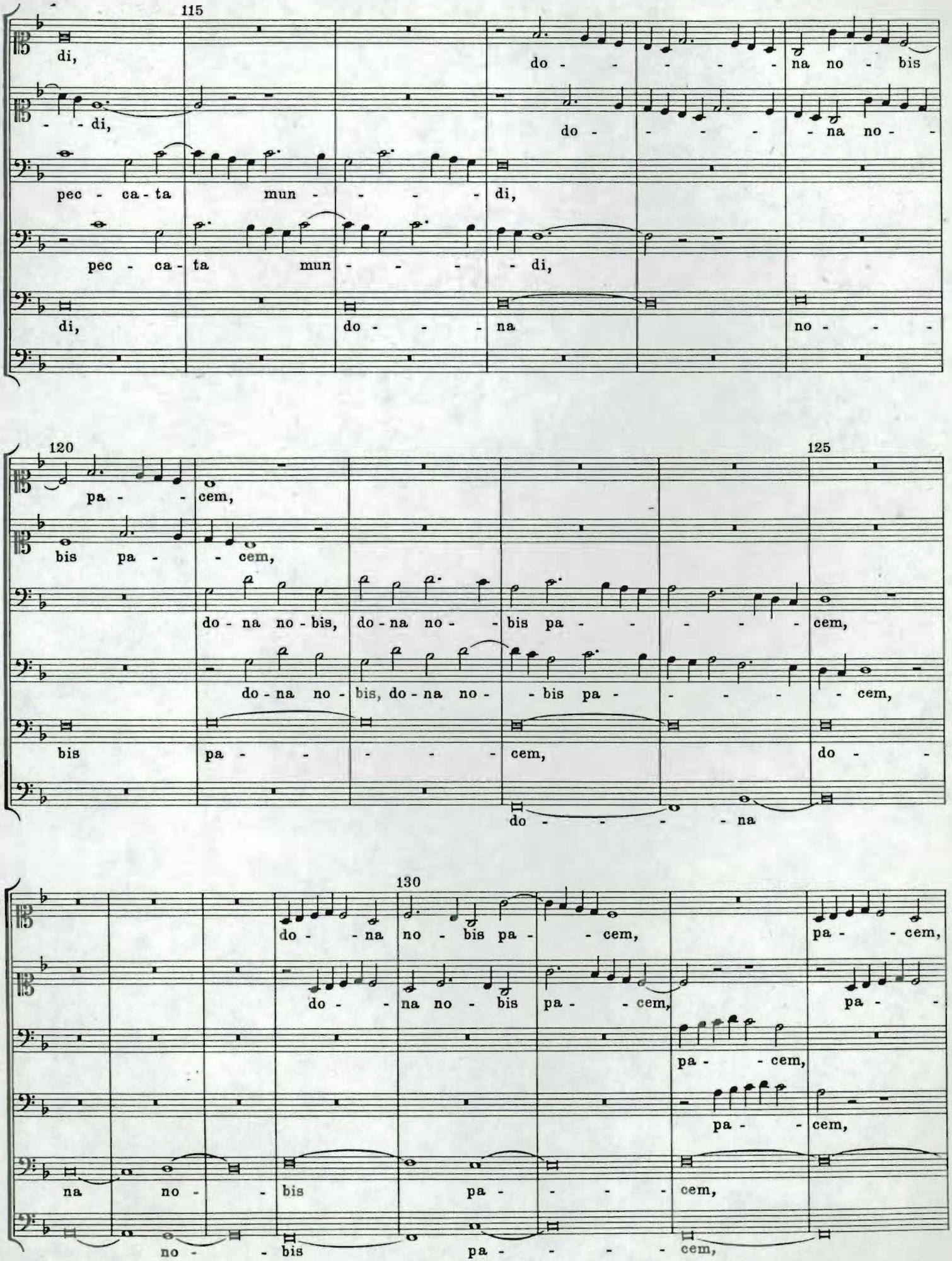
115
di,
- - di,
pec - ca - ta mun - - - - di,
pec - ca - ta mun - - - - di,
di,
do - - - na
do - - - - na no - bis
do - - - - na no -
na
no - - -
120
pa - - cem,
bis pa - - cem,
do - na no - bis, do - na no -
do - na no - bis, do - na no -
bis pa - - - - cem,
bis pa - - - - cem,
do - - - - na
125
bis pa - - - - cem,
- bis pa - - - - cem,
do -
130
do - - na no - bis pa - - cem,
do - - na no - bis pa - - cem,
pa - - cem,
pa - - cem,
na no - - bis pa - - - - cem,
no - - bis pa - - - - cem,
pa - - cem,
pa - - cem,
pa - - cem,

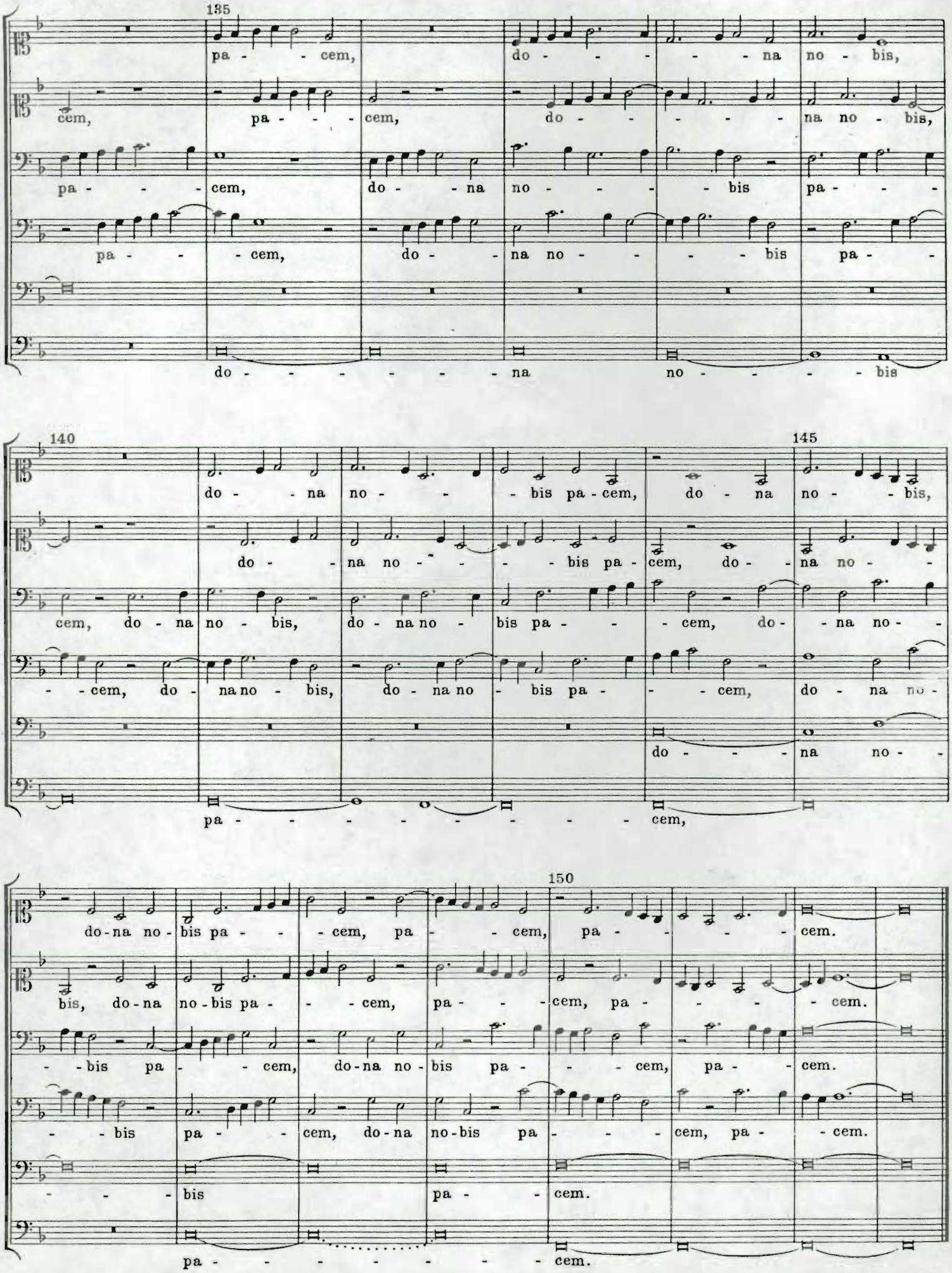
135
pa - - cem, do - - - - na no - bis,
cem, pa - - - cem, do - - - - na no - bis,
pa - - - cem, do - - na no - - - bis pa - - -
pa - - - cem, do - - na no - - - bis pa - - -
do - - - - - - - na no - - - - bis
140
145
do - - na no - - - bis pa - cem, do - na no - - bis,
do - - na no - - - bis pa - cem, do - - na no - -
cem, do - na no - bis, do - na no - bis pa - - - cem, do - - na no - -
- - cem, do - na no - bis, do - na no - bis pa - - - cem, do - na no -
do - - - na no - -
pa - - - - - - - - cem,
150
do - na no - bis pa - - - cem, pa - - - cem, pa - - - - cem.
bis, do - na no - bis pa - - - cem, pa - - - cem, pa - - - - cem.
- - bis pa - - - cem, do - na no - bis pa - - - - cem, pa - - cem.
- - bis pa - - - cem, do - na no - bis pa - - - - cem, pa - - cem.
- - - bis pa - - cem.
pa - - - - - - - - cem.

Missa L'homme armé Sexti toni.

Kyrie.

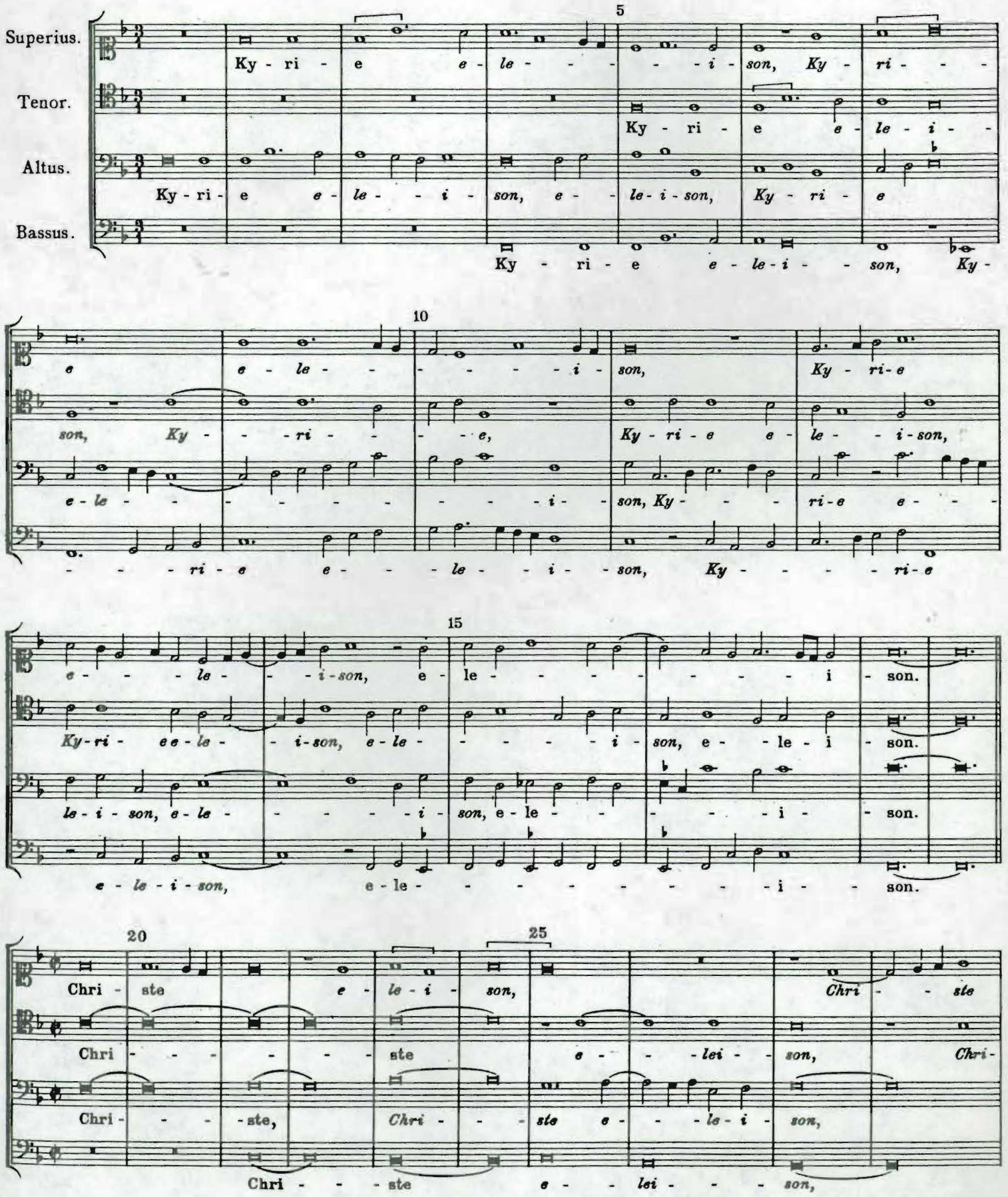

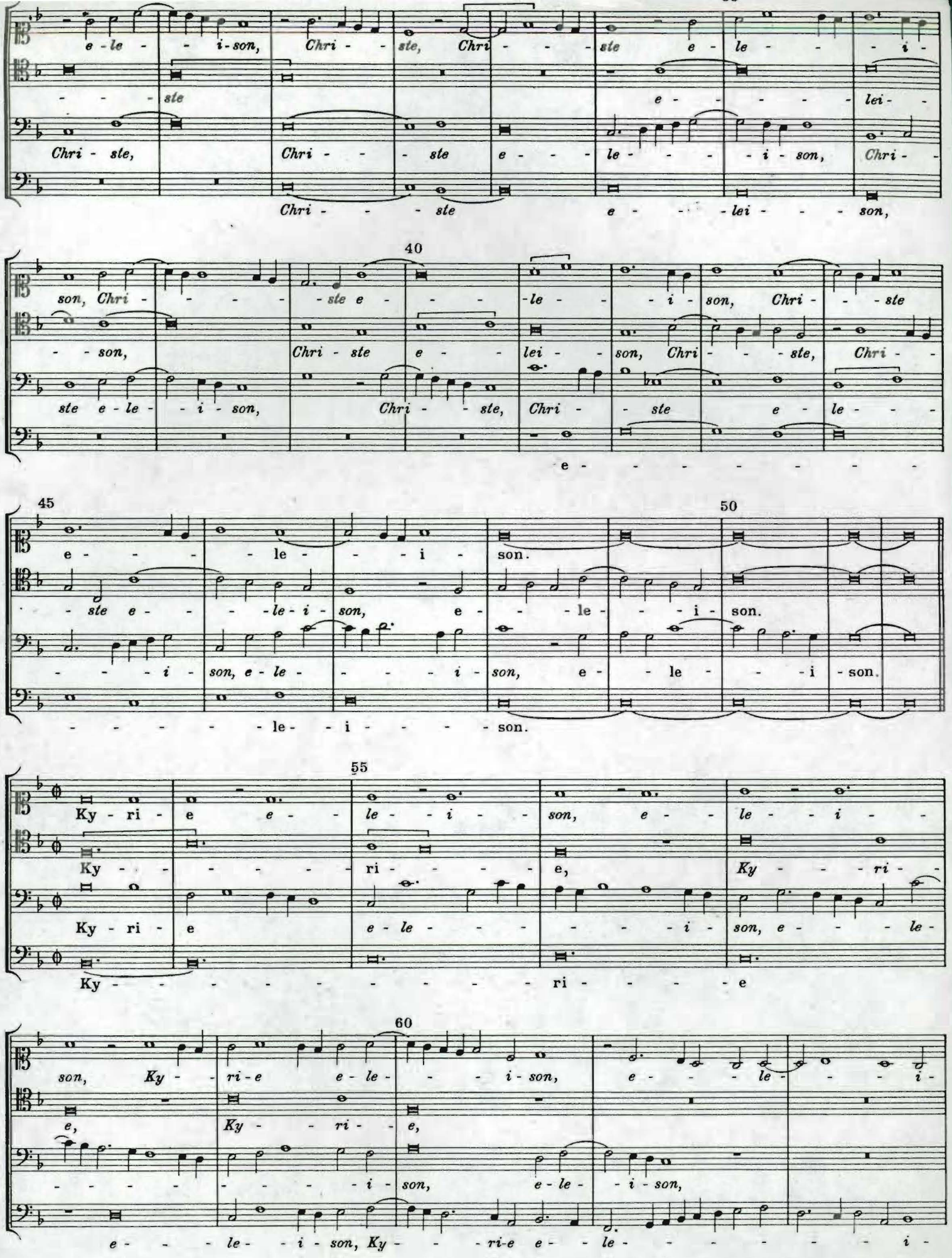
e - le - - i - son, Chri - - ste, Chri - - - ste e - le - - - i -
- - - ste e - - - - lei -
Chri - ste, Chri - - - ste e - - - le - - - - i - son, Chri -
Chri - - - ste e - - - lei - - - son,
40
son, Chri - - - - ste e - - - le - - - i - son, Chri - - ste
- - son, Chri - ste e - - lei - - son, Chri - - - ste, Chri - -
ste e - le - - i - son, Chri - - ste, Chri - - ste e - le - - -
e - - - - - - - -
45
50
e - - - - le - - - i - son.
- ste e - - - le - i - son, e - - - le - - - i - son.
- - - - i - son, e - le - - - - - i - son, e - le - - - i - son.
- - - - - - le - - i - - - - - son.
55
Ky - ri - e e - - le - - - i - - son, e - - le - - - i - -
Ky - - - - - - - - ri - - - - - e, Ky - - - - ri - -
Ky - ri - e e - le - - - - - - - i - son, e - - - - le -
Ky - - - - - - - - - - - - - - ri - - - - - e
60
son, Ky - - ri - e e - le - - - - i - son, e - - - - le - - - - i -
e, Ky - - - ri - - e,
- - - - - - - - - - i - son, e - le - - i - son,
e - - - le - - i - son, Ky - - - ri - e e - le - - - - - - - - i -

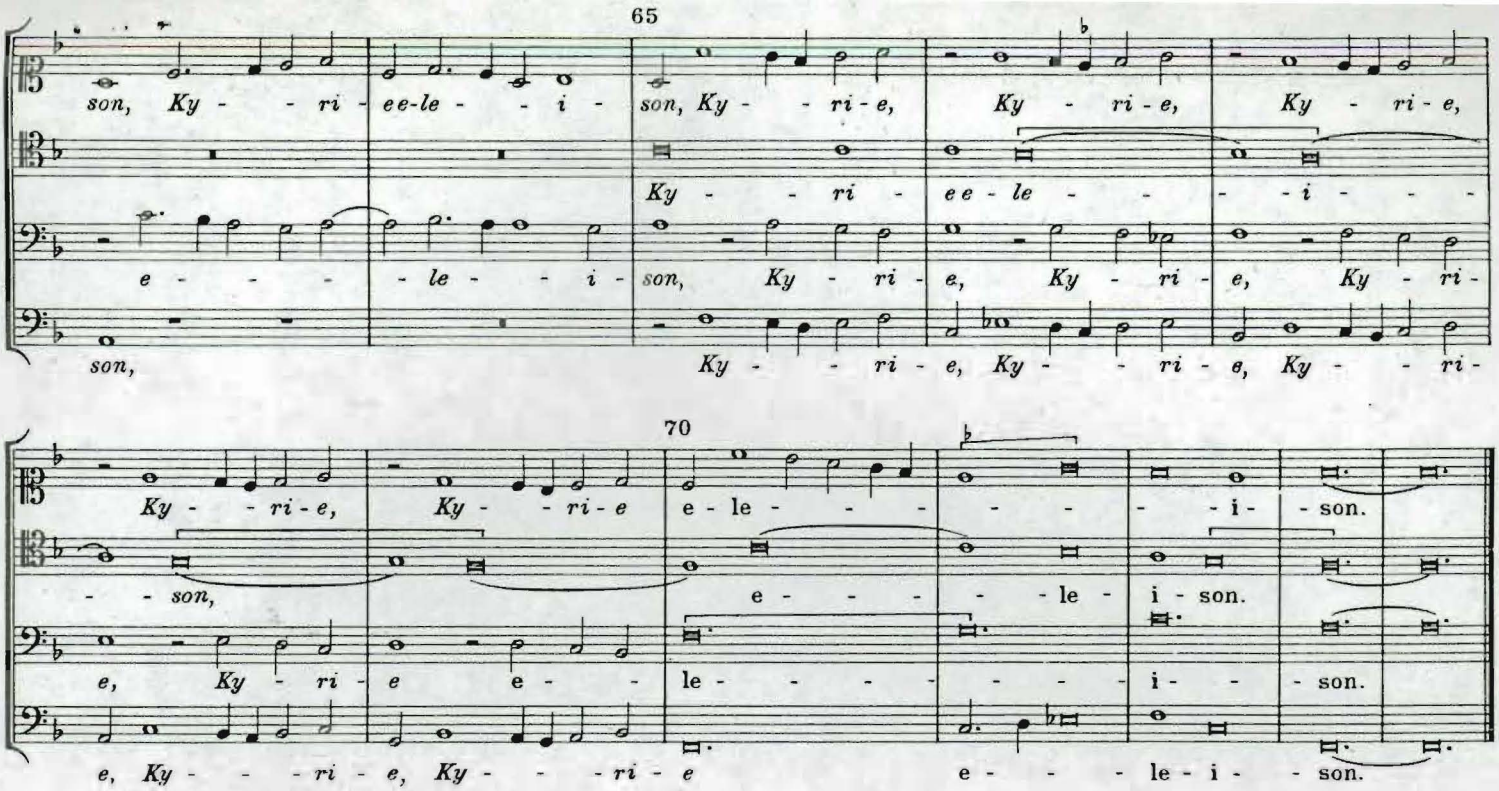
65
son, Ky - - ri - ee-le - - i -
son, Ky - - ri-e,
Ky - ri - e,
Ky - ri - e,
Ky - - ri - ee - le - - - - i - - - -
e - - - - le - - i -
son, Ky - ri -
e, Ky - ri -
e, Ky - ri -
son,
Ky - - ri - e, Ky - - ri - e, Ky - - ri -
70
Ky - - ri - e, Ky - - ri - e
e - le - - - - - - - i - son.
- - son,
e - - - - - le - i - son.
e, Ky - ri - e e - - le - - - - - - i - - son.
e, Ky - - - ri - e, Ky - - - ri - e
e - - - le - i - - son.

Gloria.

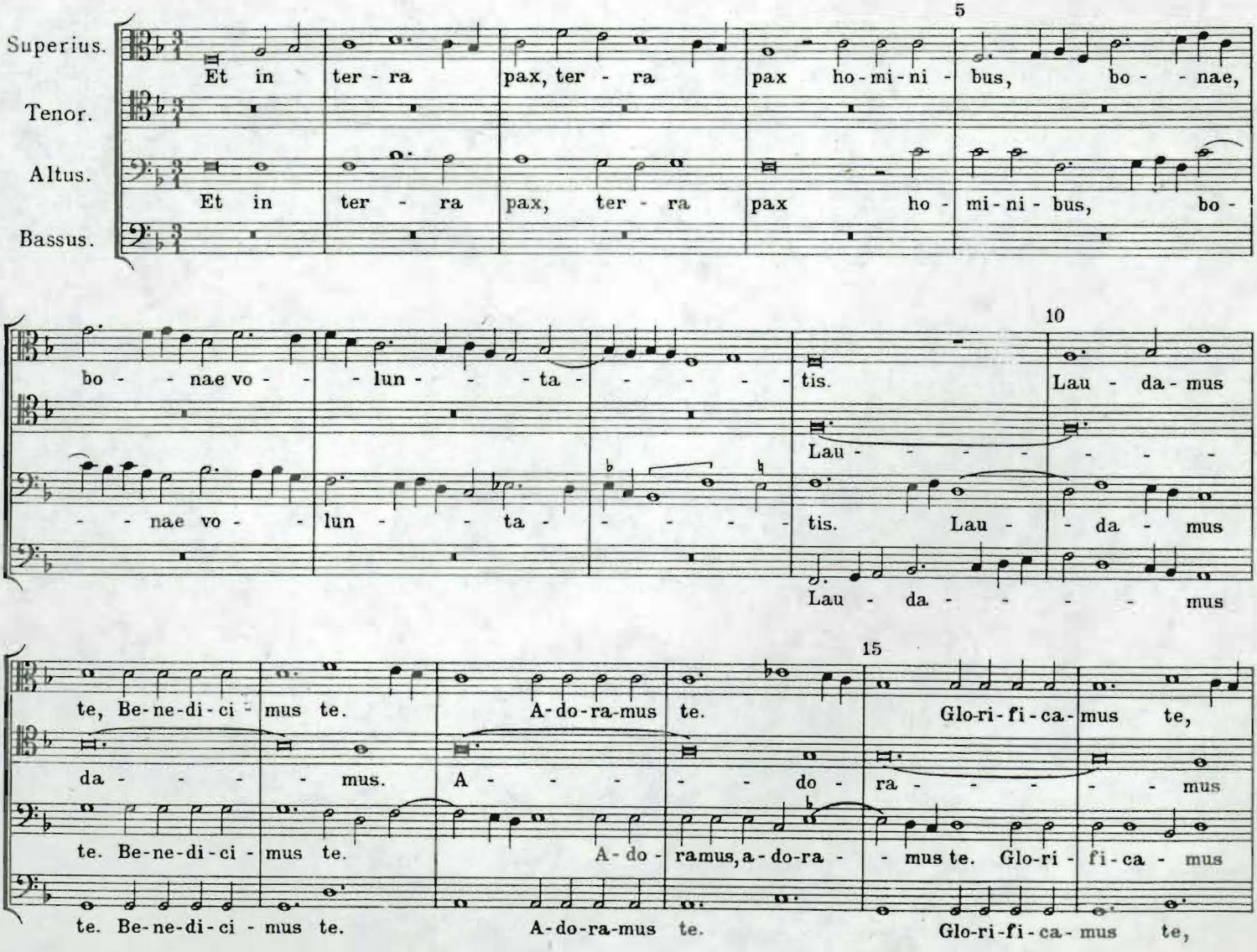
Superius.
Tenor.
Altus.
Bassus.
5
Et in ter - ra pax, ter - ra pax ho - mi - ni - bus, bo - - nae,
Et in ter - ra pax, ter - ra pax ho - mi - ni - bus, bo -
10
bo - - nae vo - - lun - - - ta - - - - - tis. Lau - da - mus
- - nae vo - - lun - - - ta - - - - - tis. Lau - - da - mus
Lau - - - - - - - -
Lau - da - - - - - mus
15
te, Be-ne-di-ci - mus te. A-do-ra-mus te. Glo-ri-fi-ca-mus te,
da - - - - - mus. A - - - - - do - ra - - - - - mus
te. Be-ne-di-ci - mus te. A-do - ramus, a-do-ra - - mus te. Glo-ri - fi-ca - mus
te. Be-ne-di-ci - mus te. A-do-ra-mus te. Glo-ri-fi-ca-mus te,

super voces musicales. Rejoie

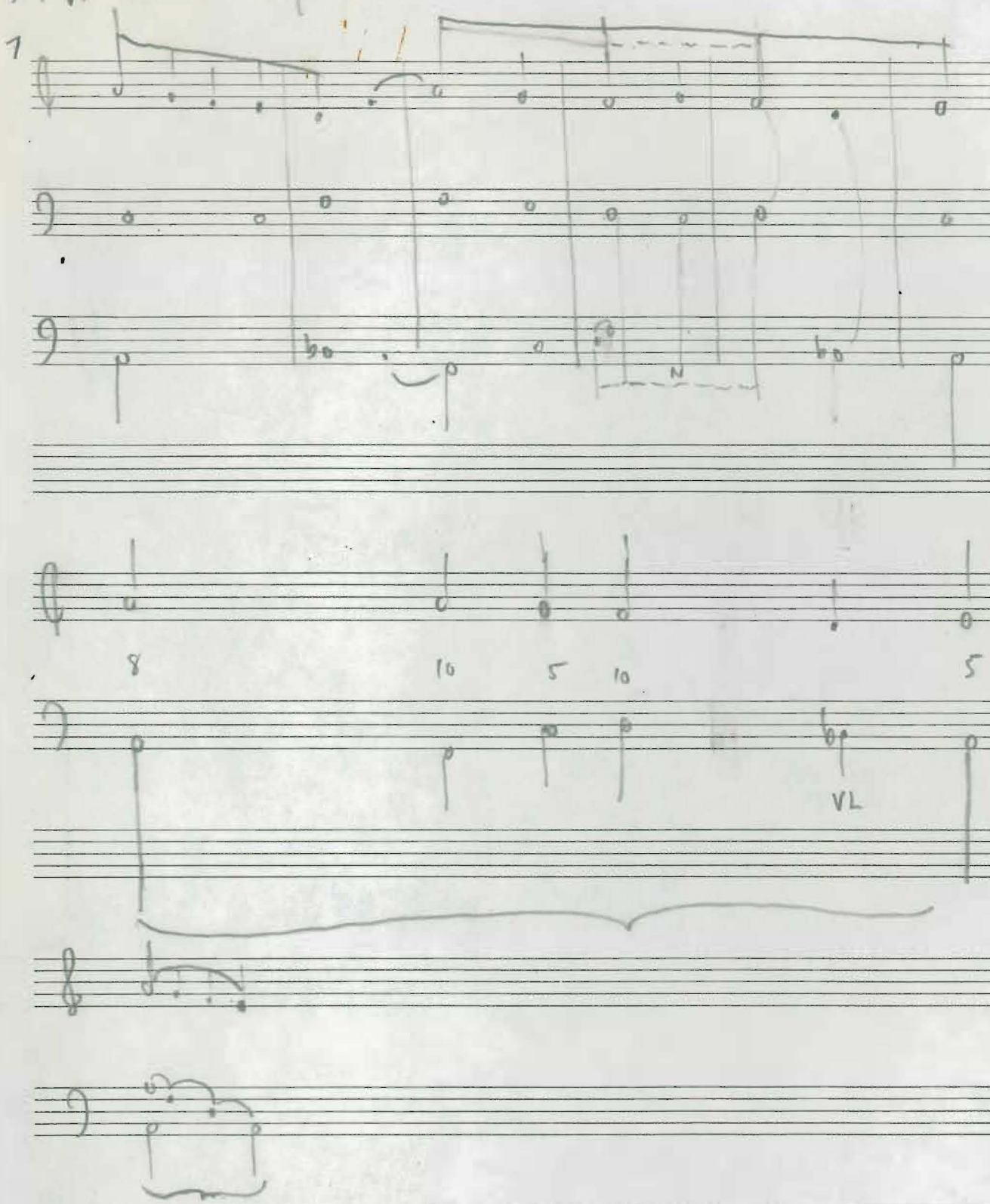

Tres voces musicales

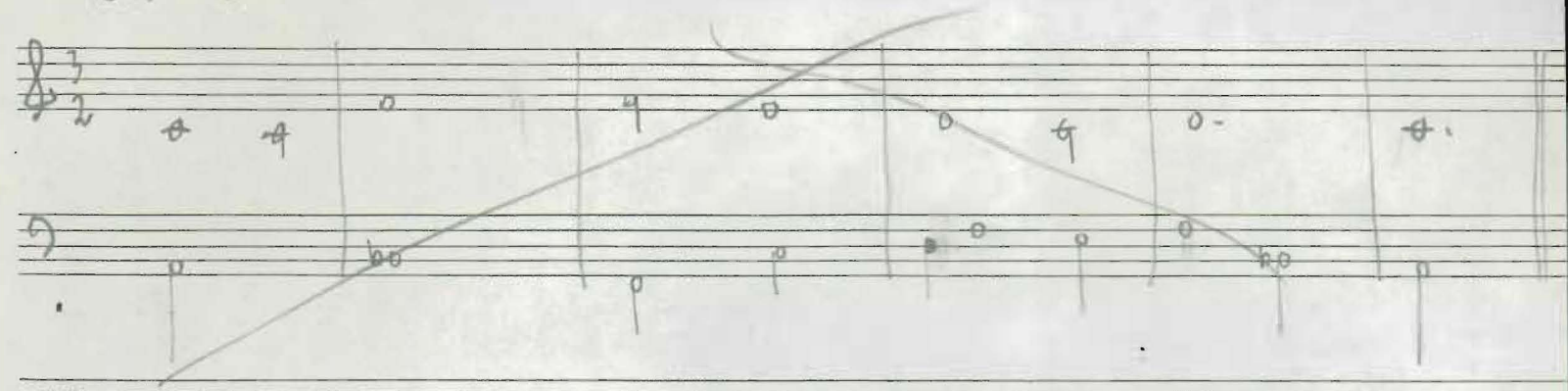

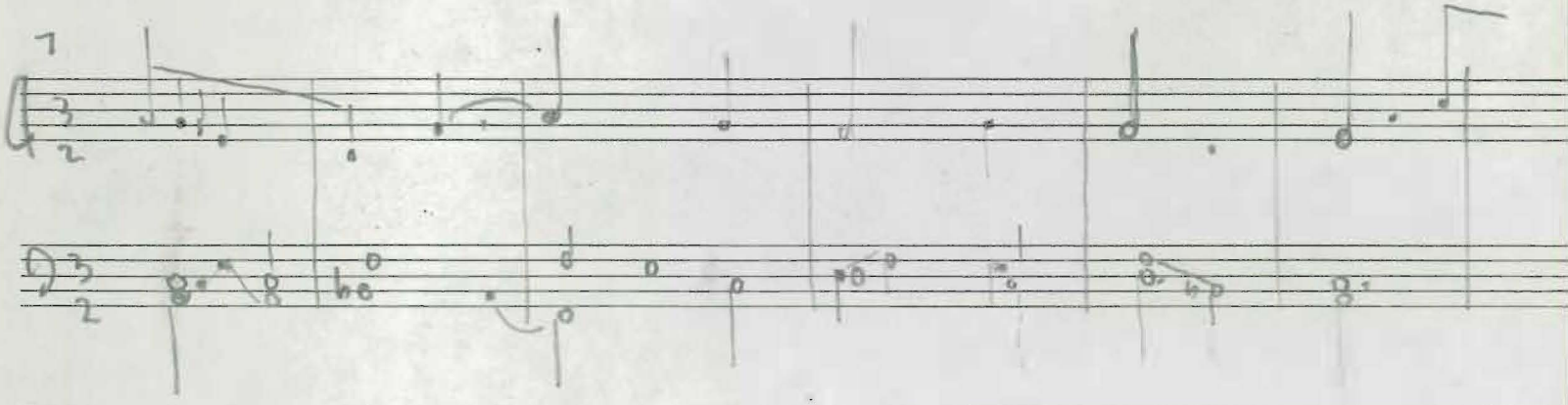

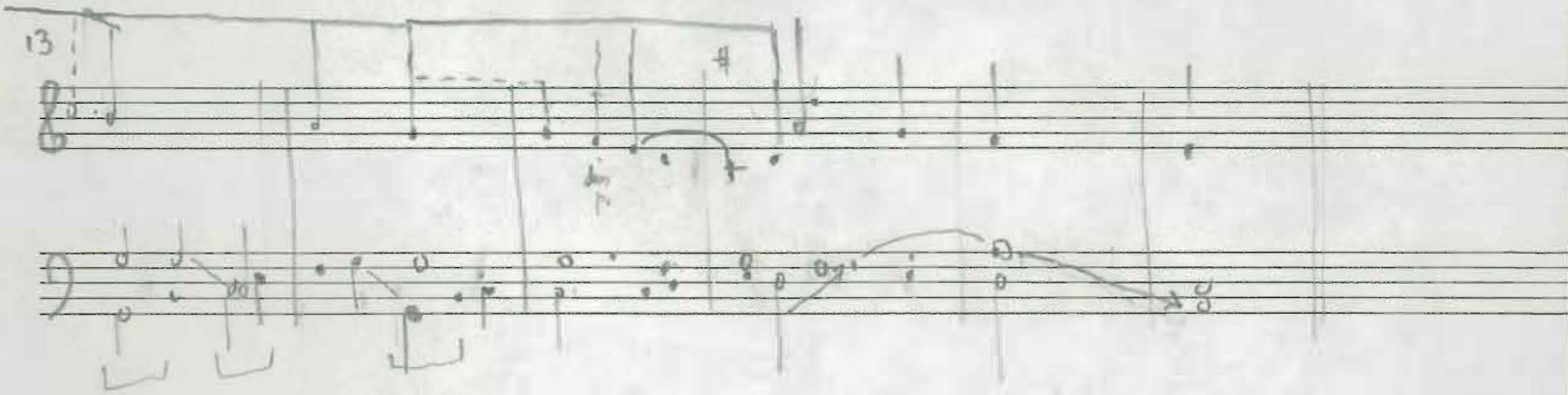

Josquin UH. Annie
Super V. M. Kyrie -

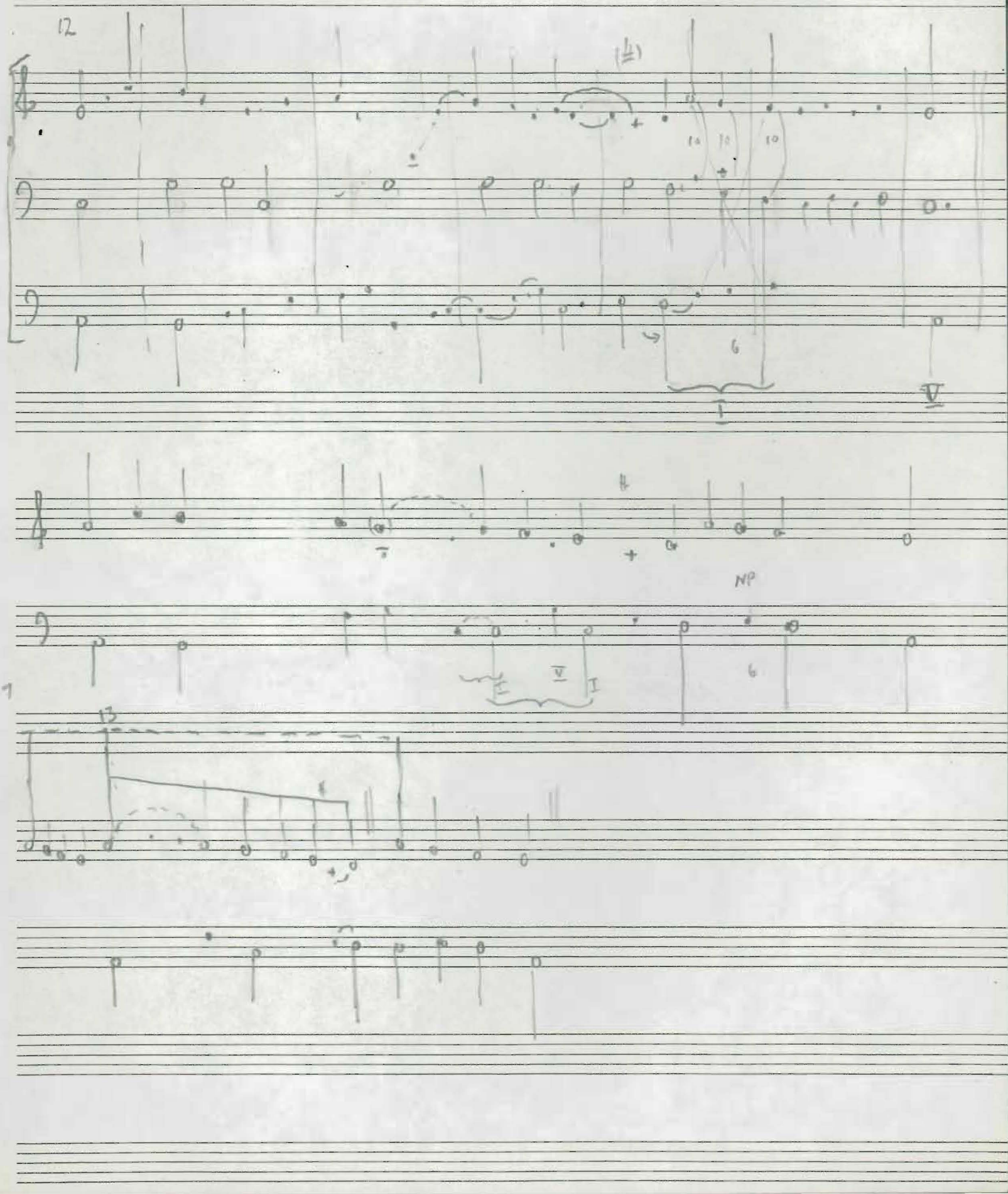

MISSA L'HOMME ARMÉ

Super voces musicales

KYRIE

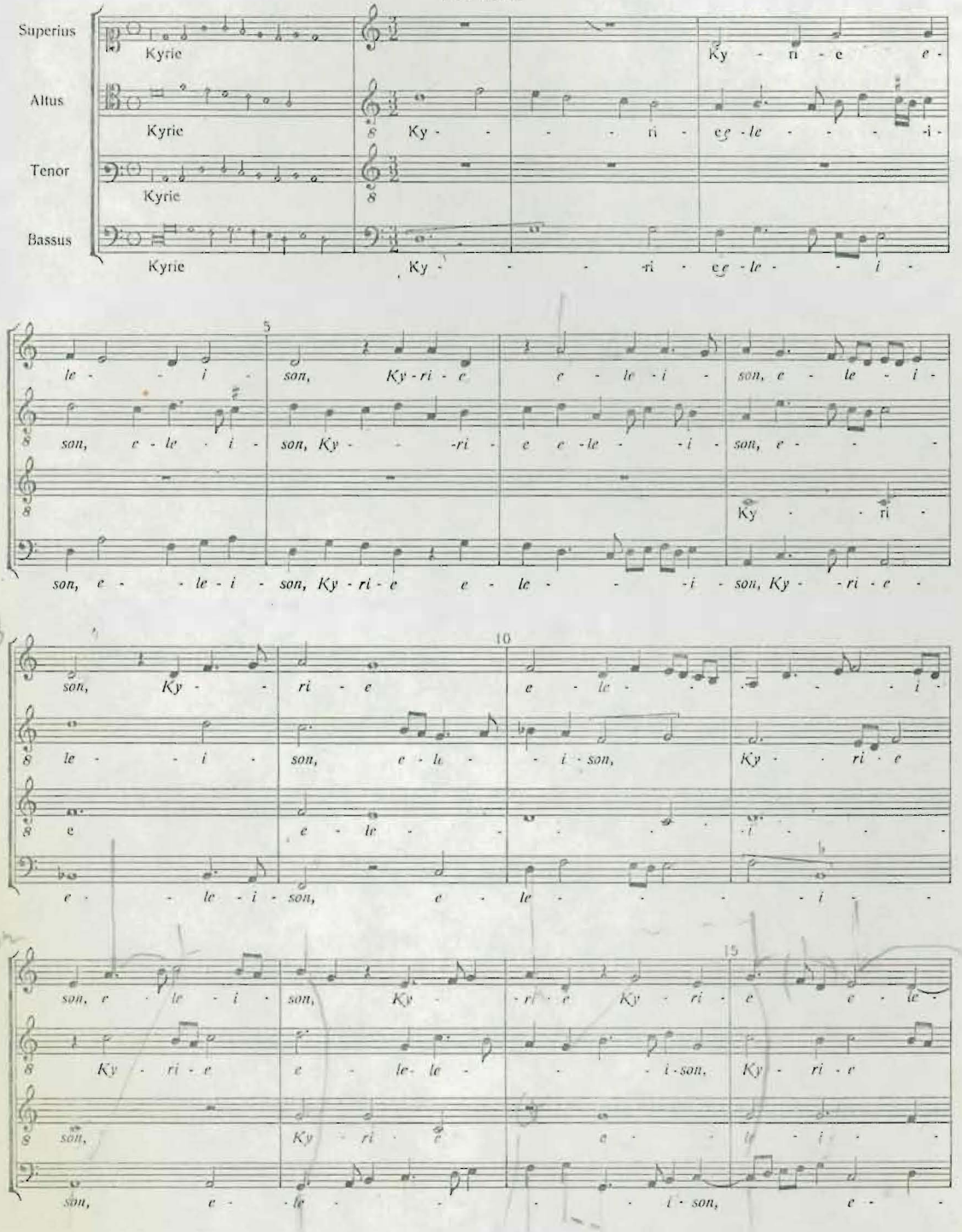

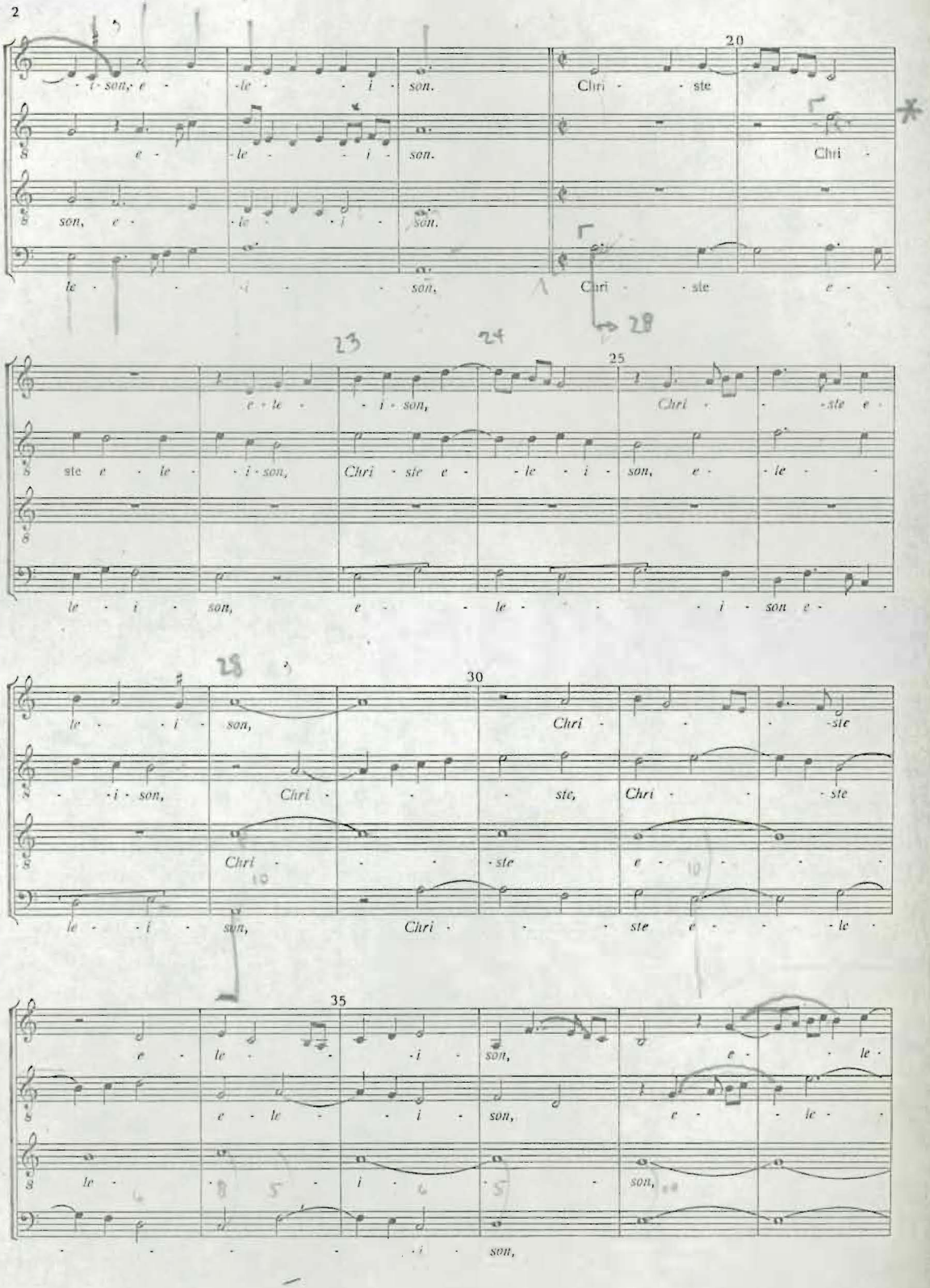
20
-i-son, e - -le - - i - son. Chri - - ste
e - -le - - i - son. Chri -
son, e - -le - - i - son.
le - - i - - son, Chri - - ste e -
25
e - le - - i - son, Chri - - ste e -
ste e - le - - i - son, Chri - ste e - - le - i - son, e - - le -
le - i - son, e - - le - - - i - son e -
30
le - - i - son, Chri - - - ste
- - i - son, Chri - - - ste, Chri - - - ste
Chri - - - ste e - - -
le - - i - son, Chri - - - ste e - - - le -
35
e - le - - i - son, e - - le -
e - le - - i - son, e - - le -
le - - i - son,
- - - - - i - son,

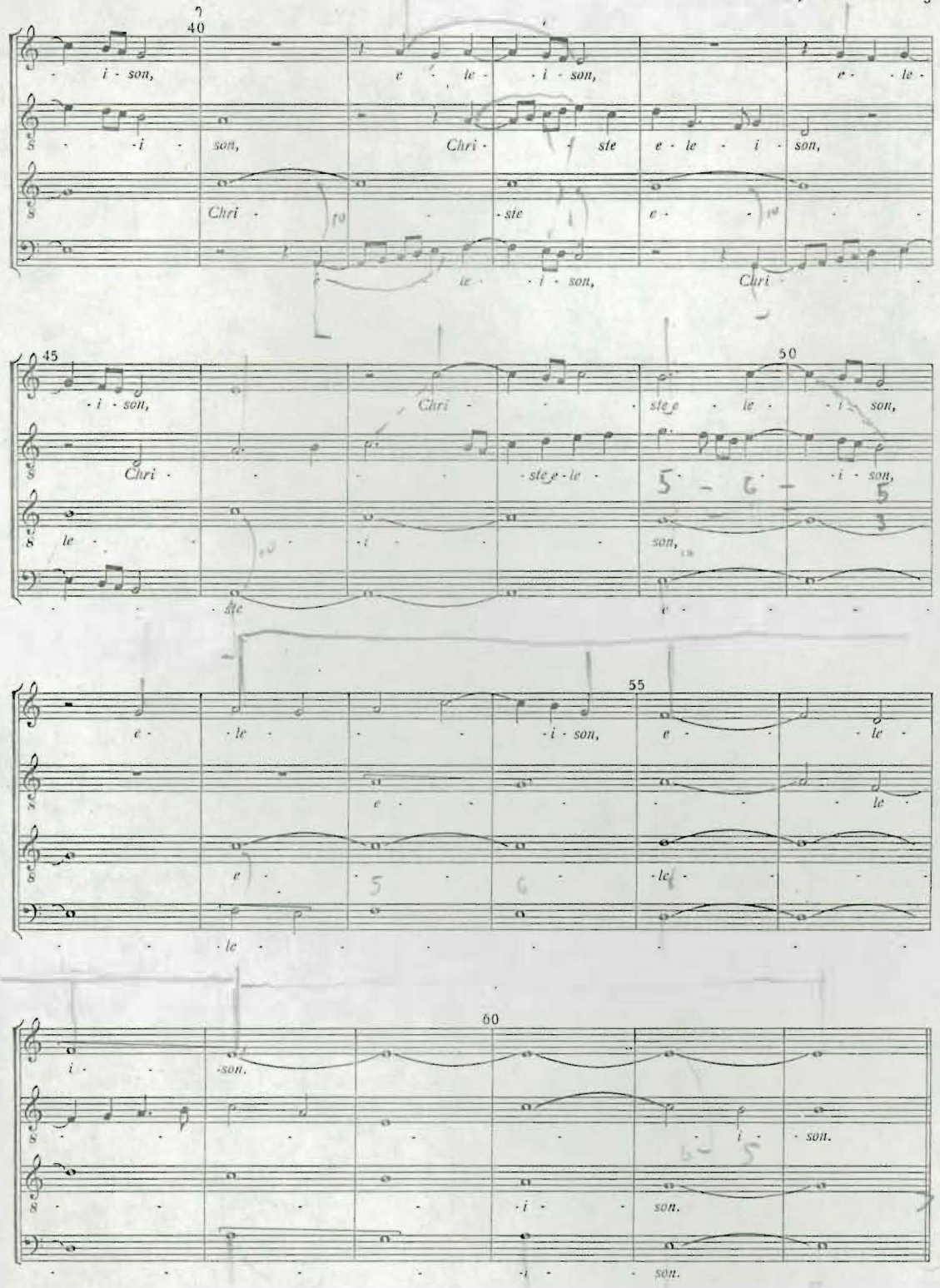
40
i - son,
e - le - i - son,
e - le -
S - i - son,
Chri - ste e - le - i - son,
Chri - ste e -
le - i - son,
Chri -
45
i - son,
Chri - ste e - le -
50
i - son,
Chri -
ste e - le -
i - son,
le -
i -
son,
ste
e -
55
e - le -
i - son,
e - le -
e -
le -
e
le -
le -
60
i -
son.
i - son.
i -
son.
son.

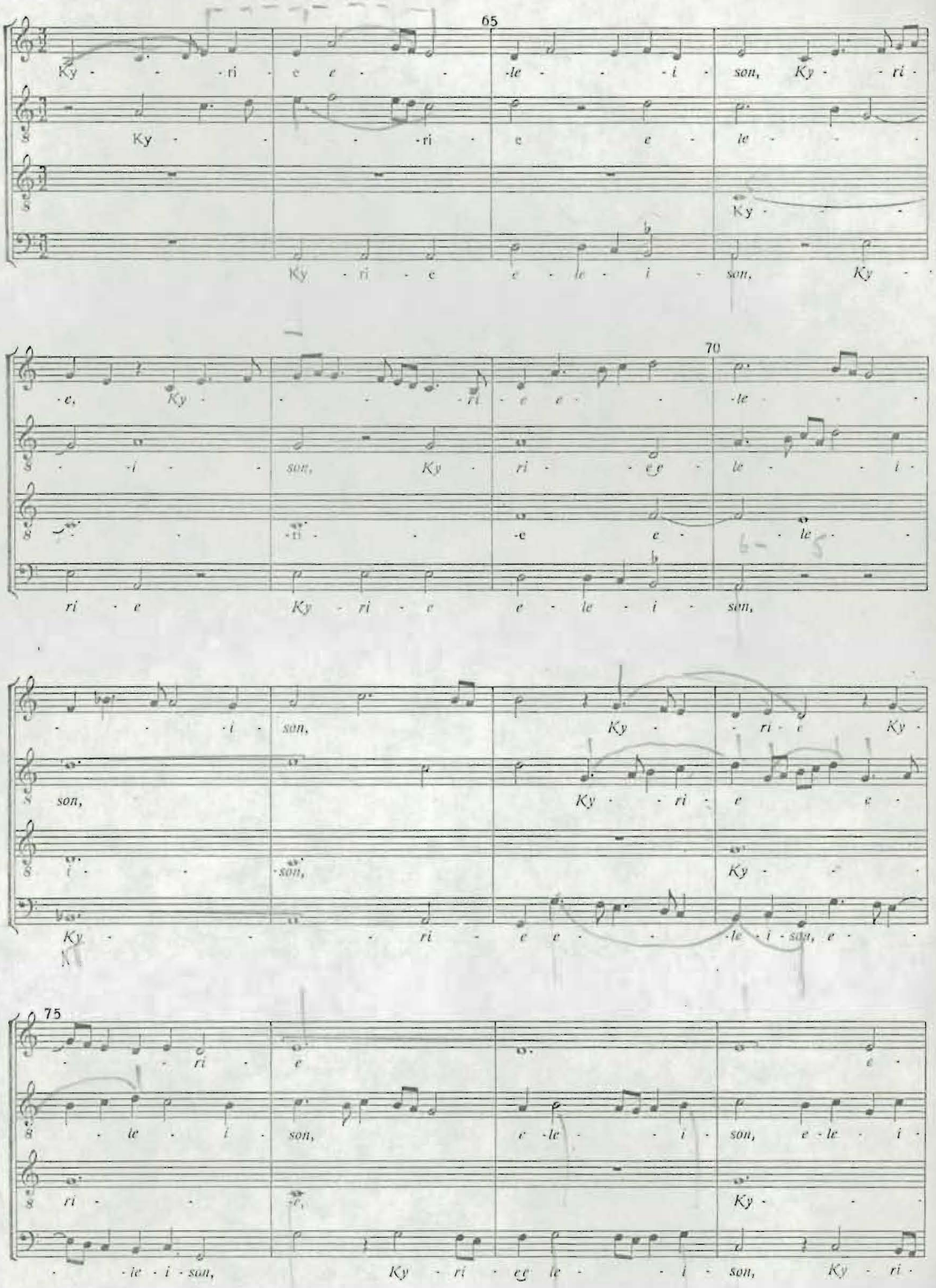
65
Ky - - ri - e e - - le - - i - son, Ky - ri -
Ky - - ri - e e - le - - -
Ky - - -
Ky - ri - e e - le - i - son, Ky -
70
- e, Ky - - - ri - e e - - le - - -
- i - - son, Ky - ri - e e - le - - i -
- - ri - - e e - le -
ri - e Ky - ri - e e - le - i - son,
- - i - son, Ky - - ri - e Ky -
son, Ky - - ri - e e -
i - - son, Ky - - -
Ky - - - ri - e e - - le - i - son, e -
75
- - ri - e e -
- le - i - son, e - le - - i - son, e - le - i -
ri - - e, Ky - - -
- le - i - son, Ky - ri - e e le - - i - son, Ky - ri -

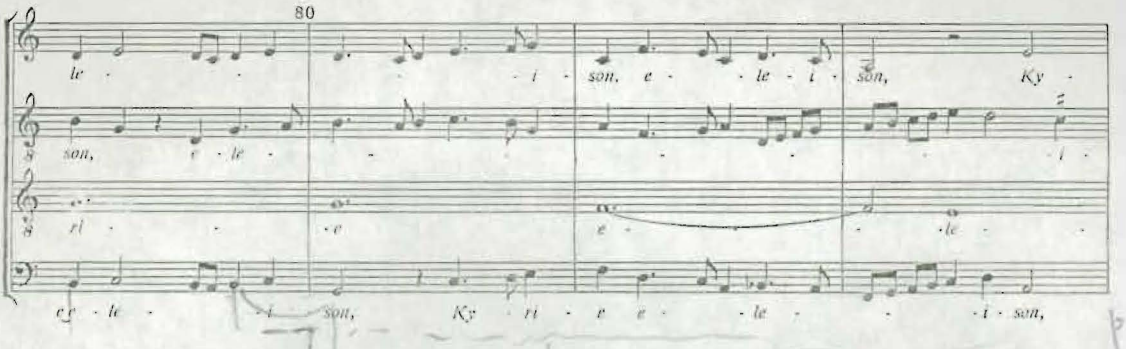
80
le - i - son, e - le - i - son, Ky -
son, e - le - i -
ri - e - e - le -
ce - le - i - son, Ky - ri - e e - le - i - son,

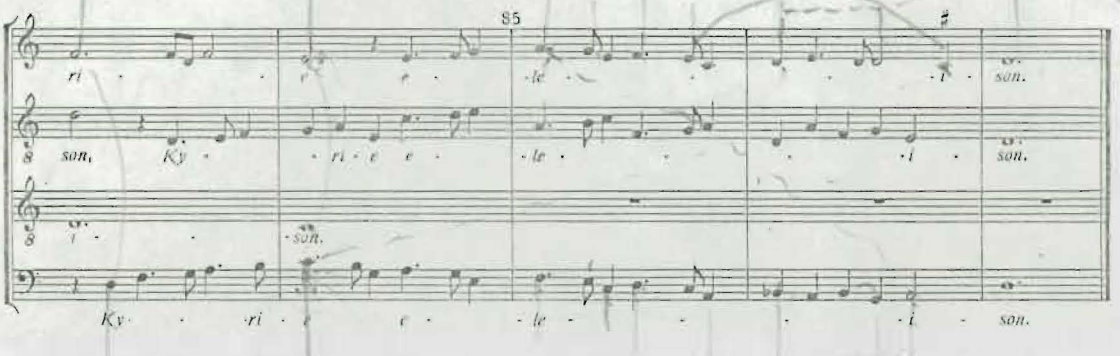
85
ri - e - le - i - son.
son, Ky - ri - e e - le - i - son.
i - son.
Ky - ri - e e - le - i - son.

GLORIA

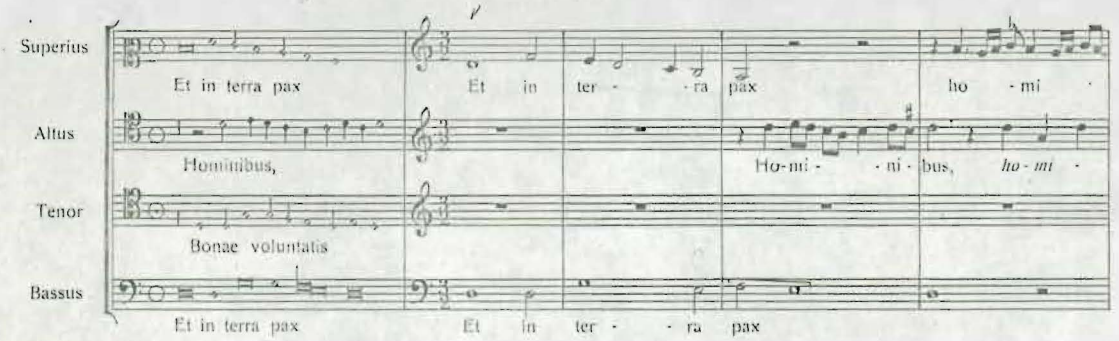
Superius
Et in terra pax Et in ter - ra pax ho - mi
Altus
Hominibus, Ho-mi - ni - bus, ho - mi
Tenor
Bonae voluntatis
Bassus
Et in terra pax Et in ter - ra pax

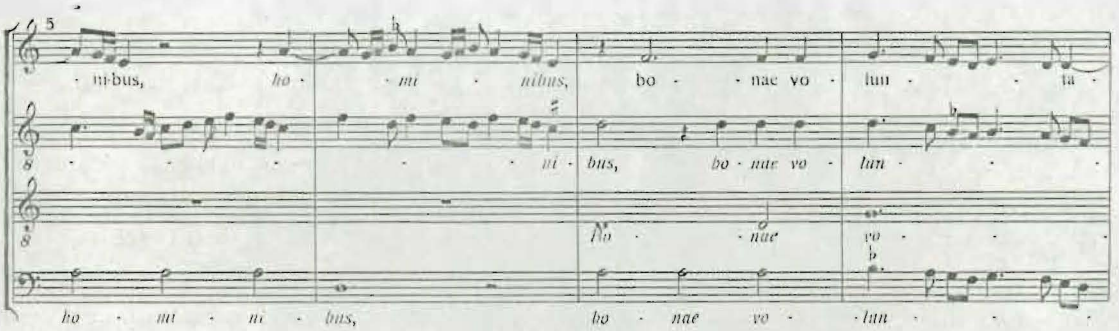
5
ni-bus, ho - mi - nibus, bo - nae vo - lun - ta -
ni - bus, bo - nae vo - lun -
No - nae vo -
ho - mi - ni - bus, bo - nae vo - lun -

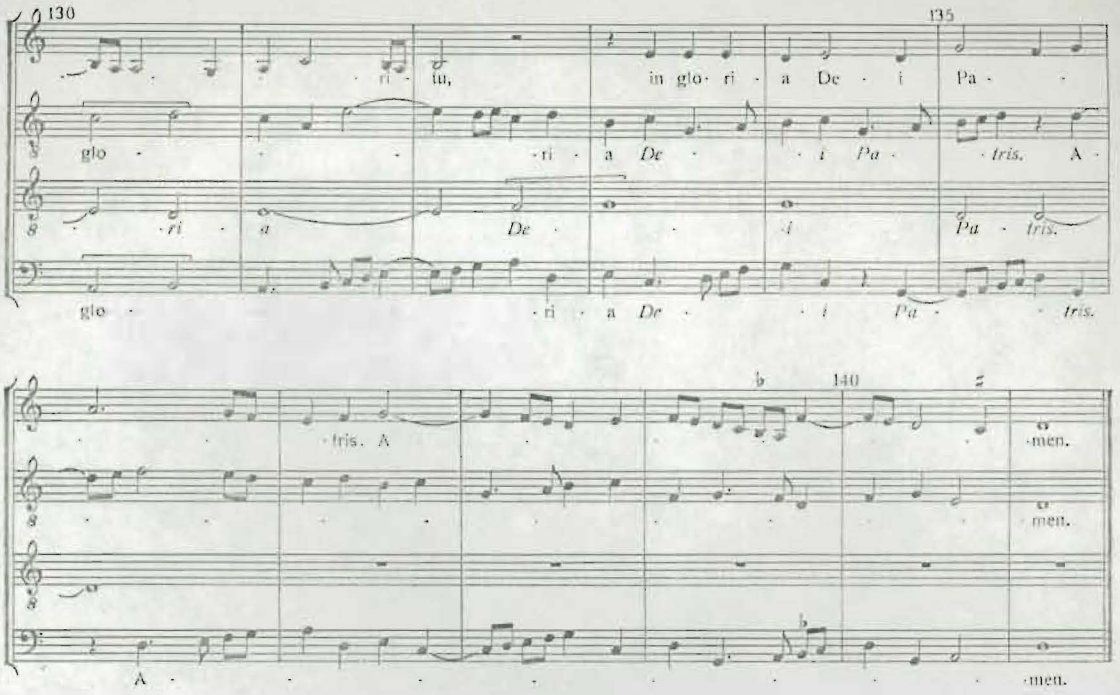
130
135
ri - tu, in glo - ri - a De - i Pa -
glo - ri - a De - i Pa - tris. A -
ri - a De - i Pa - tris.
glo - ri - a De - i Pa - tris.
tris. A - men.
men.
A - men.

CREDO

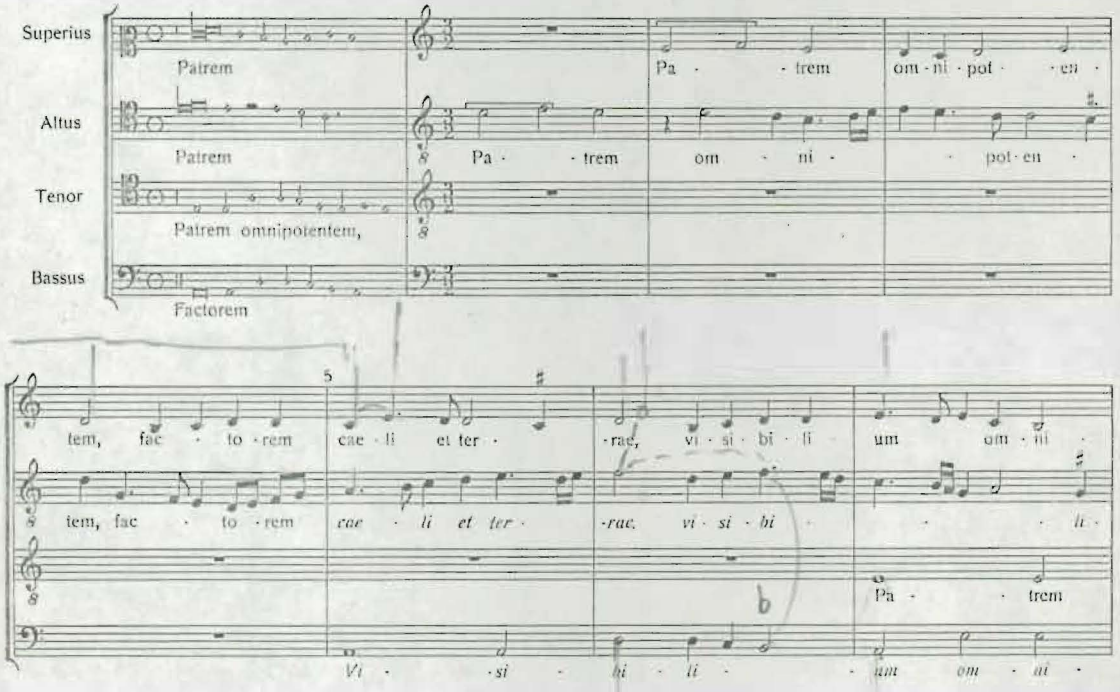
Superius
Altus
Tenor
Bassus
Patrem
Pa - trem om - ni - pot - en -
Patrem
Pa - trem om - ni - pot - en -
Patrem omnipotentem,
Factorem
tem, fac - to - rem cae - li et ter - rae, vi - si - bi - li - um om - ni -
tem, fac - to - rem cae - li et ter - rae, vi - si - bi - li -
Pa - trem
Vi - si - bi - li - um om - ni -

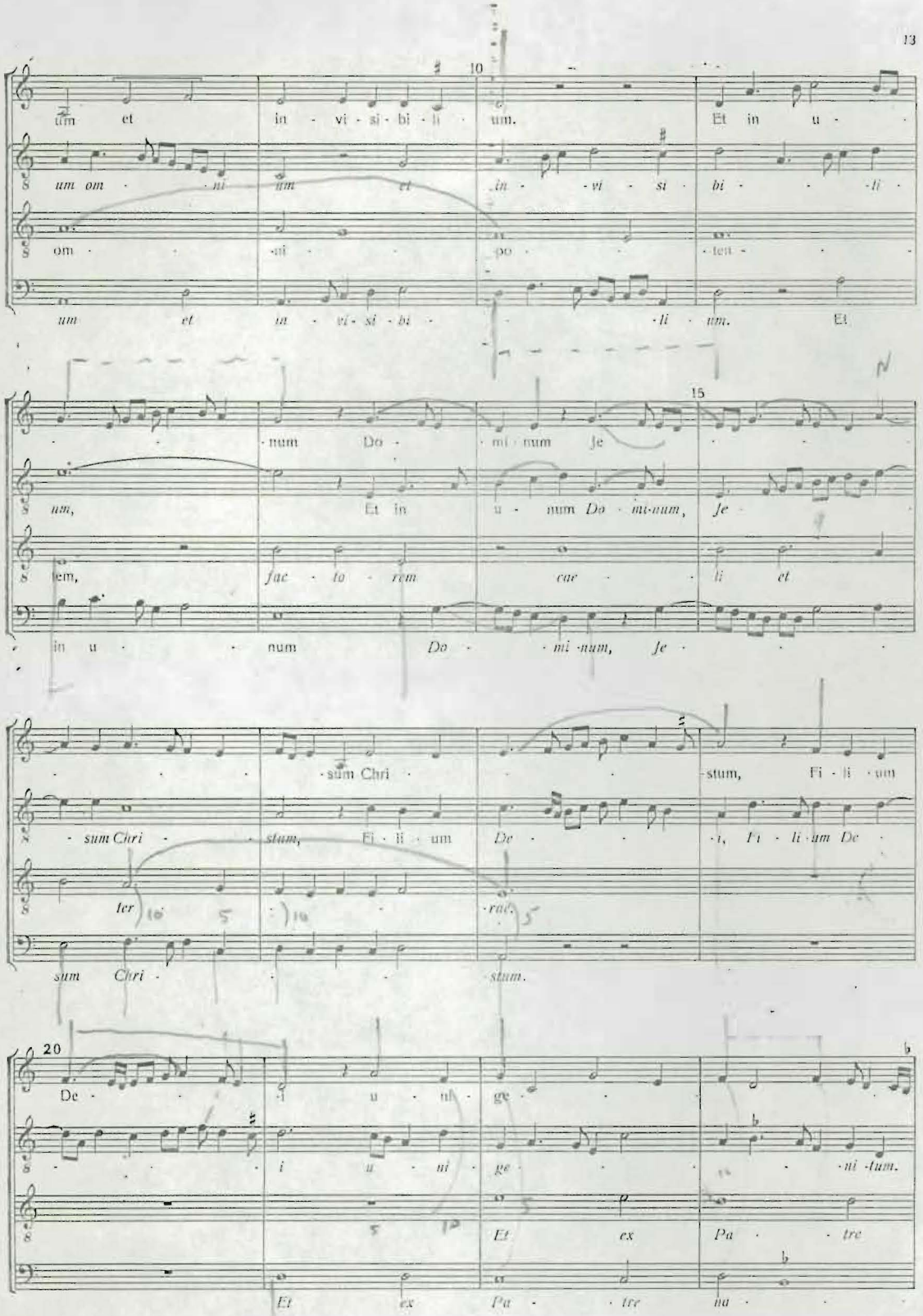
10
um et in - vi - si - bi - li - um. Et in u -
um om - ni - um et in - vi - si bi - li -
om - ni - po - ten -
um et in - vi - si - bi - li - um. Et
15
num Do - mi - num Je
um, Et in u - num Do - mi - num, Je -
lem, fac - to - rem cae - li et
in u - num Do - mi - num, Je -
sum Chri - stum, Fi - li - um
sum Chri - stum, Fi - li - um De -
ter
sum Chri - stum.
20
De - i u - ni - ge - ni - tum.
i u - ni - ge -
Et ex Pa - tre
Et ex Pa - tre na -

25
-ni - tum.
Et ex Pa - tre na - - - tum, an - -
na - - - tum, et ex Pa - tre
tum, et ex Pa - tre na - - -
30
Et ex Pa - tre na - tum, an - te om - ni -
- te om - - ni - a sae -
na - - tum, an - - te
tum, an - - te om - ni - - a
35
a sae - - cu - la. De - um de De - o, lu - men de lu-mi-ne, De - um ve -
- cu - la. De - - um de De - o, lu - men de lu - mi - ne,
sae - - cu - la.
sae - - cu - la. De - um de De - o, lu - men de lumine, De -
36
rum de De - - - - o ve - -
De - um ve - rum de De - - o ve - -
de De - -
um ve - rum de De - - o ve - ro, ve - ro, ve -

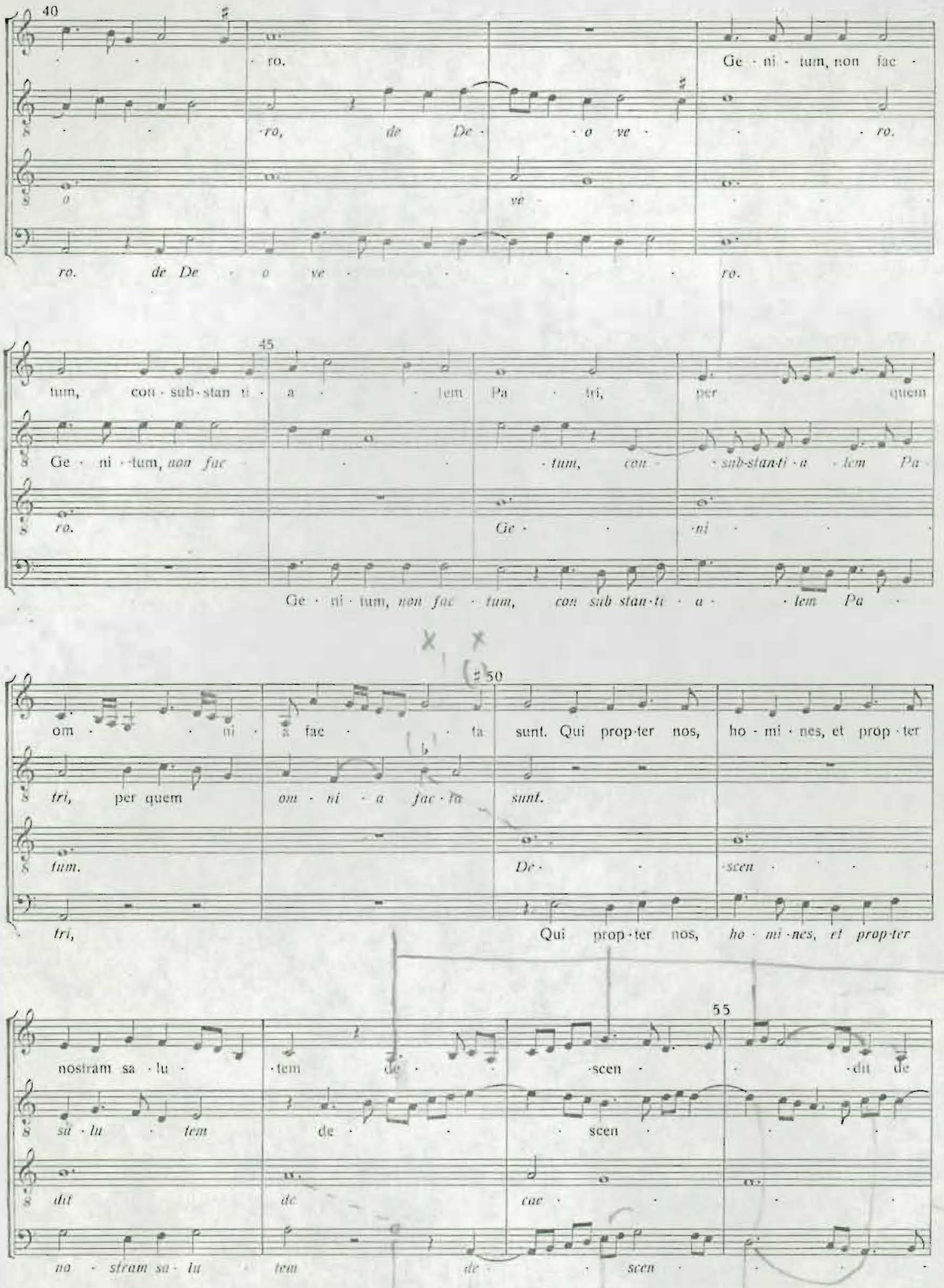
40
ro.
Ge · ni · tum, non fac ·
·ro, de De · o ve · ro.
ro. de De · o ve · ro.
45
tum, con · sub · stan · a · lem Pa · tri, per quem
Ge · ni · tum, non fac · tum, con · sub-stan-ti · a · lem Pa
ro. Ge · ni ·
Ge · ni · tum, non fac · tum, con sub stan · ti · a · lem Pa ·
50
om · · ni · a fac · ta sunt. Qui prop · ter nos, ho · mi · nes, et prop · ter
tri, per quem om · ni · a fac · ta sunt.
tum. De · scen ·
tri, Qui prop · ter nos, ho · mi · nes, et prop · ter
55
nostram sa · lu · tem de · scen · dit de
su · lu · tem de · scen ·
dit de cae ·
no · stram sa · lu · tem de · scen ·

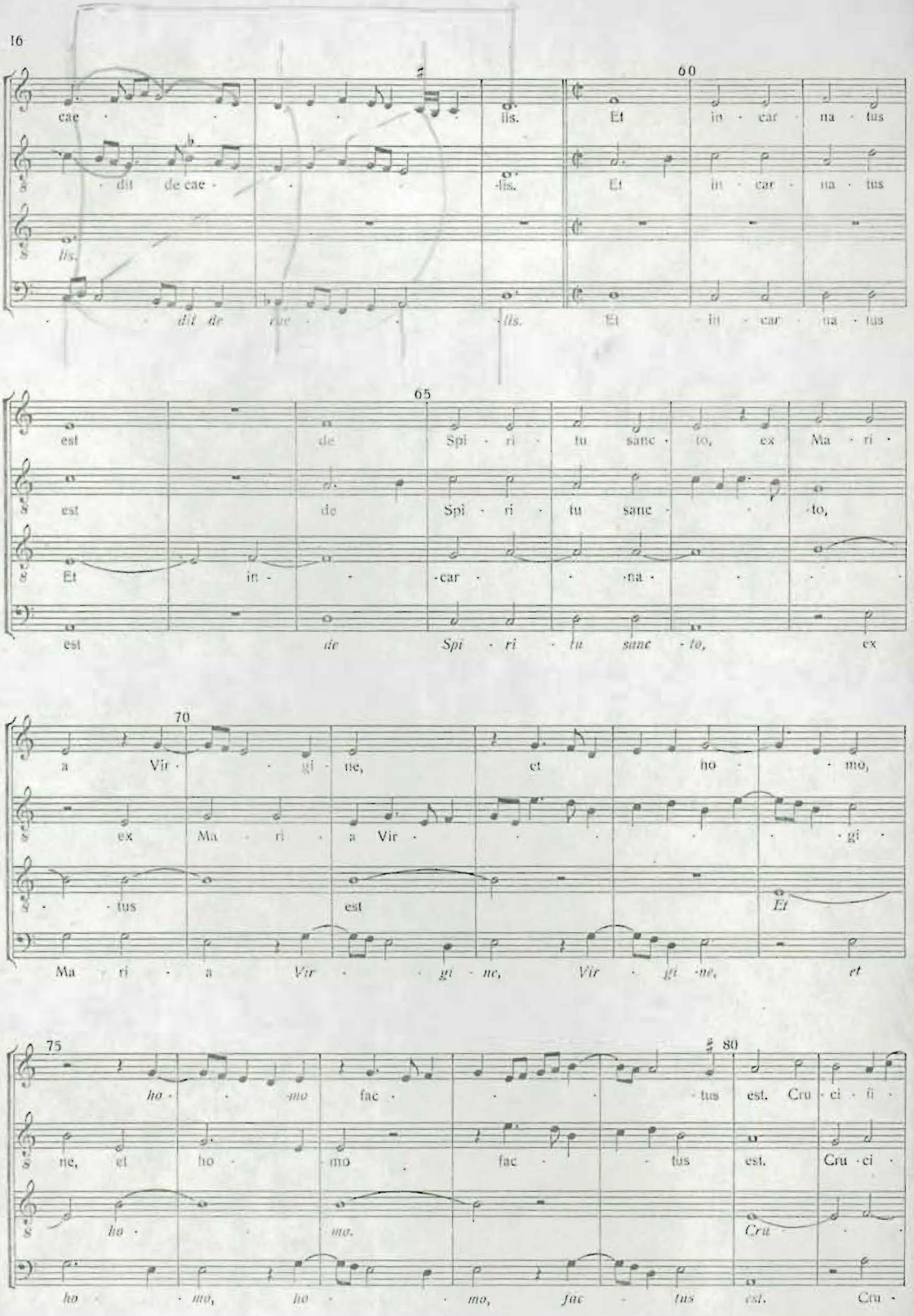
60
cae · lis. Et in · car · na · tus
dit de cae · lis. Et in · car · na · tus
lis.
dit de cae · lis. Et in · car · na · tus
65
est de Spi · ri · tu sanc · to, ex Ma · ri ·
est de Spi · ri · tu sanc · to,
Et in · car · na ·
est de Spi · ri · tu sanc · to, ex
70
a Vir · gi · ne, et ho · mo,
ex Ma · ri · a Vir · gi ·
· tus est Et
Ma · ri · a Vir · gi · ne, Vir · gi · ne, et
75
ho · mo fac · tus est. Cru · ci · fi ·
ne, et ho · mo fac · tus est. Cru · ci ·
ho · mo. Cru ·
ho · mo, ho · mo, fac · tus est. Cru ·

12 13 14 15 16 17

I

I I V 5

I III V I V

20 23 24 25 26

Chiste

Alto